



GUARDIAN

FIRE EQUIPMENT, INC.
MIAMI, FL

Ph. 800.327.6584 • Fax 800.827.3869

DETAIL AND SUBMITTAL SHEET

3300 Series - Brass Adapters and Snoots

Project/Location: _____

Date: _____

Architect/Engineer: _____

Qty: _____

Contractor: _____

Appropriate Selection

Used to change threads configuration and/or size

Adapters



Model 3305

Rigid Hexagon,
Male x Male threads

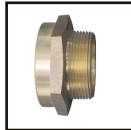

Model 3310

Rigid Hexagon,
Female x Male threads

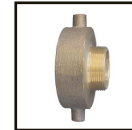

Model 3315

Rigid Pin Lug Reducer,
Female x Male threads



Model 3320

Rigid Hexagon,
Female x Female threads



Model 3325

Rigid Hexagon,
Male x Female threads

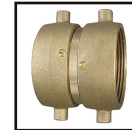

Model 3330

Double Swivel Pin Lug
Female x Female threads

Snoots



Model 3335

Rigid Hexagon,
Female NPT x Male
(Hose or NPT Threads)

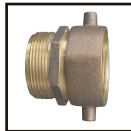

Model 3340

Swivel Pin Lug,
Male NPT x Female
Hose Threads

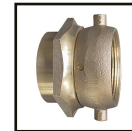

Model 3345

Swivel Pin Lug,
Female NPT x Female
Hose Threads

Select Model and Size from chart

Model No.	Adapters					
	3305	3310	3315	3320	3325	3330
Config.	M x M	F x M	F x M	F x F	M x F	F x F
1" x 1"	<input type="checkbox"/>	<input type="checkbox"/>		<input type="checkbox"/>		
1 1/2" x 3/4"	<input type="checkbox"/>		<input type="checkbox"/>		<input type="checkbox"/>	
1 1/2" x 1"	<input type="checkbox"/>	<input type="checkbox"/>	<input type="checkbox"/>	<input type="checkbox"/>	<input type="checkbox"/>	
1 1/2" x 1 1/2"	<input type="checkbox"/>	<input type="checkbox"/>		<input type="checkbox"/>		<input type="checkbox"/>
2" x 3/4"	<input type="checkbox"/>	<input type="checkbox"/>	<input type="checkbox"/>	<input type="checkbox"/>	<input type="checkbox"/>	
2" x 1 1/2"	<input type="checkbox"/>	<input type="checkbox"/>	<input type="checkbox"/>		<input type="checkbox"/>	
2" x 2"	<input type="checkbox"/>	<input type="checkbox"/>		<input type="checkbox"/>		
2 1/2" x 3/4"			<input type="checkbox"/>			
2 1/2" x 1"			<input type="checkbox"/>		<input type="checkbox"/>	
2 1/2" x 1 1/2"	<input type="checkbox"/>	<input type="checkbox"/>	<input type="checkbox"/>		<input type="checkbox"/>	
2 1/2" x 2"	<input type="checkbox"/>	<input type="checkbox"/>	<input type="checkbox"/>		<input type="checkbox"/>	
2 1/2" x 2 1/2"	<input type="checkbox"/>	<input type="checkbox"/>		<input type="checkbox"/>		<input type="checkbox"/>
3" x 1 1/2"			<input type="checkbox"/>		<input type="checkbox"/>	
3" x 2"					<input type="checkbox"/>	
3" x 2 1/2"	<input type="checkbox"/>	<input type="checkbox"/>	<input type="checkbox"/>	<input type="checkbox"/>	<input type="checkbox"/>	
3" x 3"	<input type="checkbox"/>	<input type="checkbox"/>				
4" x 4"	<input type="checkbox"/>	<input type="checkbox"/>				
4 1/2" x 4"	<input type="checkbox"/>	<input type="checkbox"/>		<input type="checkbox"/>	<input type="checkbox"/>	

Model No.	Snoots		
	3335	3340	3345
Config.	F x M	M x F	F x F
--			
--			
--			
1 1/2" x 1 1/2"		<input type="checkbox"/>	<input type="checkbox"/>
--			
--			
1 1/2" x 2 1/2"		<input type="checkbox"/>	<input type="checkbox"/>
2" x 2 1/2"		<input type="checkbox"/>	<input type="checkbox"/>
2 1/2" x 2 1/2"	<input type="checkbox"/>	<input type="checkbox"/>	<input type="checkbox"/>
--			
--			
3" x 2 1/2"	<input type="checkbox"/>	<input type="checkbox"/>	<input type="checkbox"/>
3" x 3"	<input type="checkbox"/>	<input type="checkbox"/>	<input type="checkbox"/>
--			
--			

Optional Finish:

- B Polished Brass
- C Rough Chrome Plated
- D Polished Chrome Plated

Specify Model and Threads:

_____ _____

_____ _____